

Customer Name: \_\_\_\_\_

Chassis style & Yr: \_\_\_\_\_

Do you need any parts?

Company: \_\_\_\_\_

OEM Part #: \_\_\_\_\_

☐ Cap

Phone #: \_\_\_\_\_

Select Finish: ☐ Milgrade ☐ Polished

☐ 1/2" Plug

Fax #: \_\_\_\_\_

Do you need any mounting hardware?

☐ Vent

☐ Straps ☐ Step Kit

☐ Sending Unit

Please note parts and mounting are not included in the price of the tank.

☐ Other

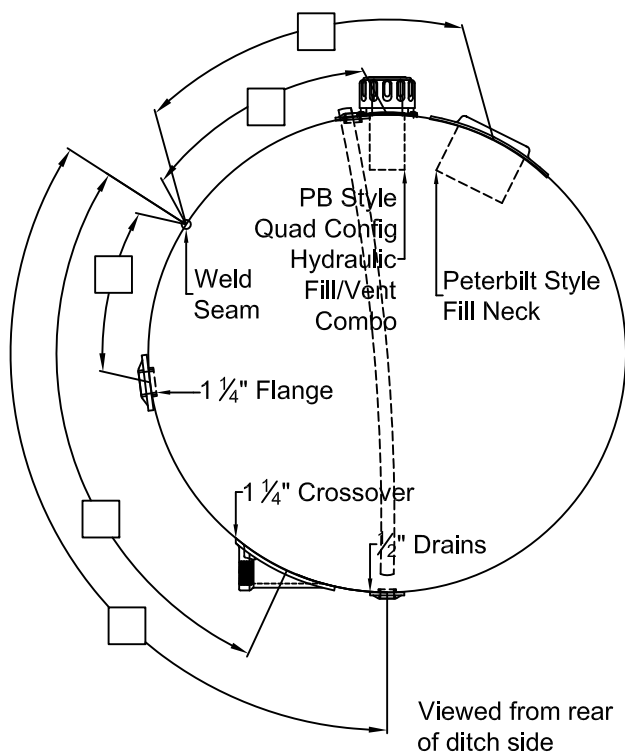

This configuration is typically found on tanks after to 2006.

## Peterbilt Style

Truck Front  
Ditch Side

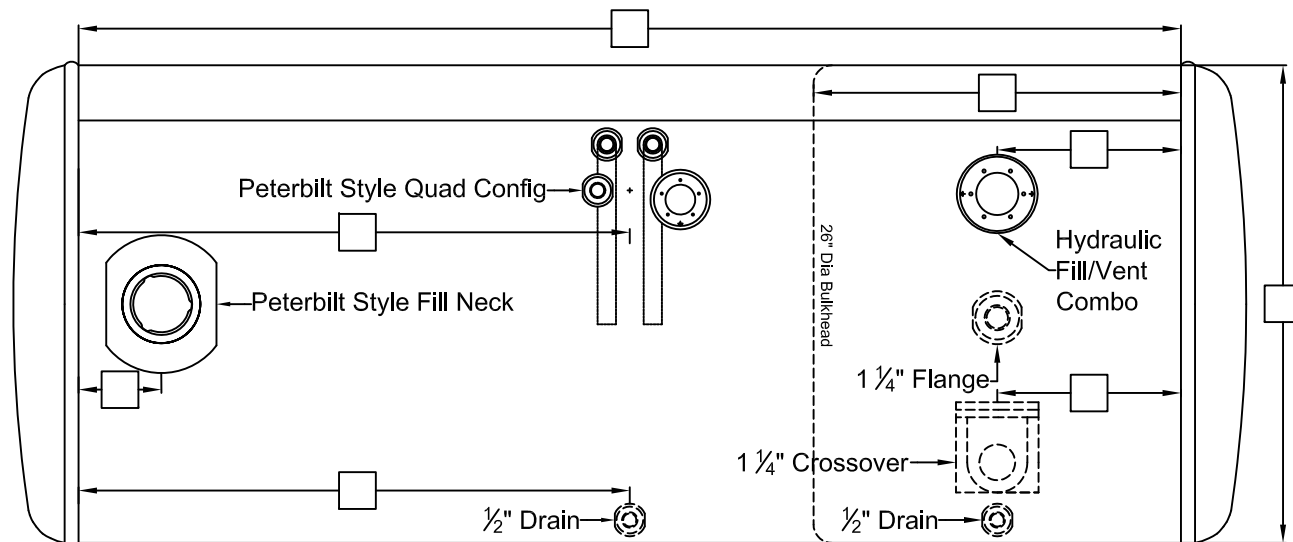

Please note: All sizes are NPTF unless otherwise noted and reference all measurements from the lateral weld seam and the end cap weld seam to the center of the fittings.